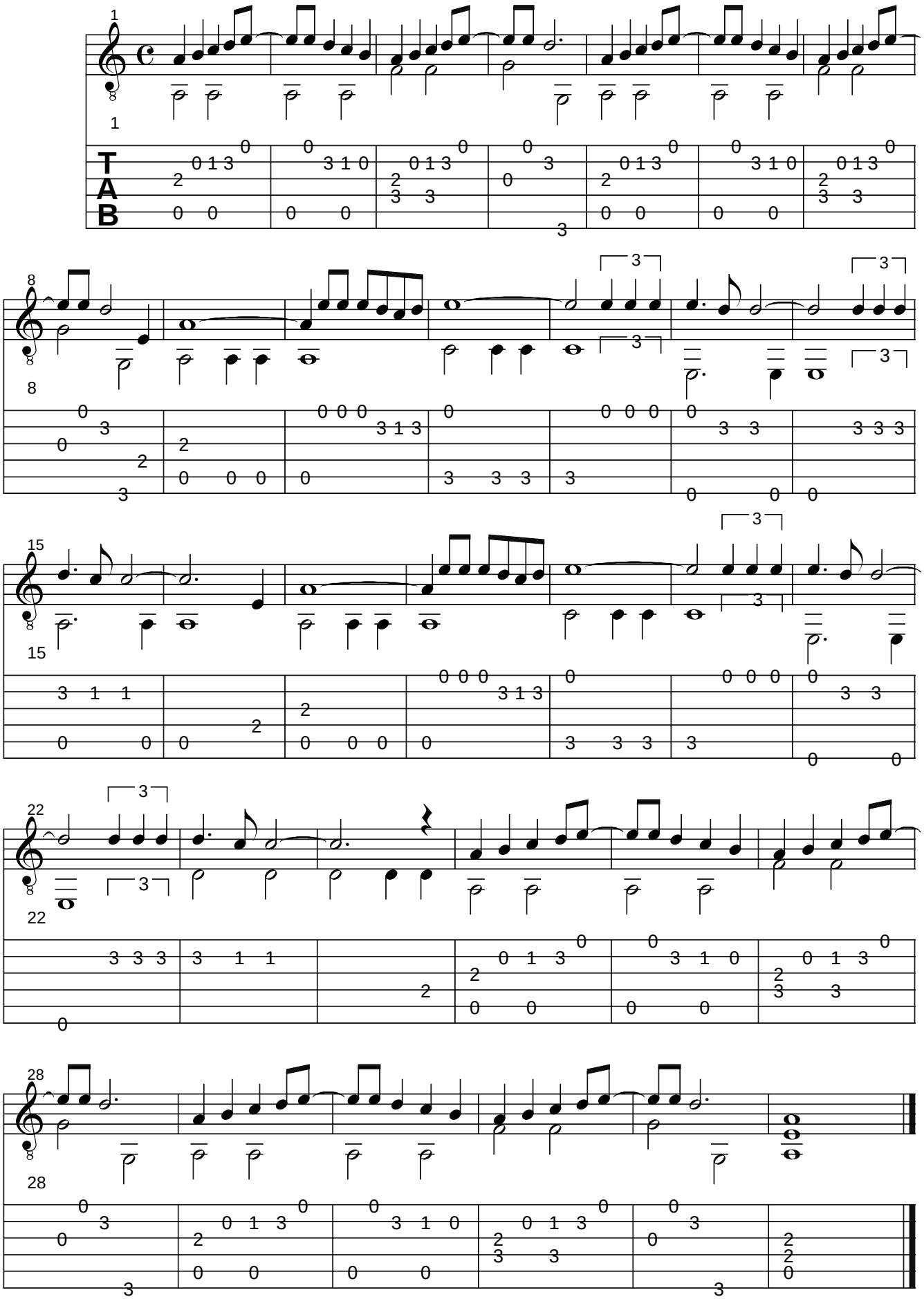KISS *I was made for loving you*